



IGLEHART  
AERIAL MAP



Center: 41.179636, -91.549422

28-74N-6W

Crawford Township

Washington County, IA



FarmWorth, LLC makes no warranties, express or implied, regarding the accuracy of any information provided through FarmWorth.com. User is solely responsible for independently verifying all information prior to use and waives any claims against FarmWorth, LLC arising from inaccuracies in such information.



# IGLEHART TOTAL SOILS

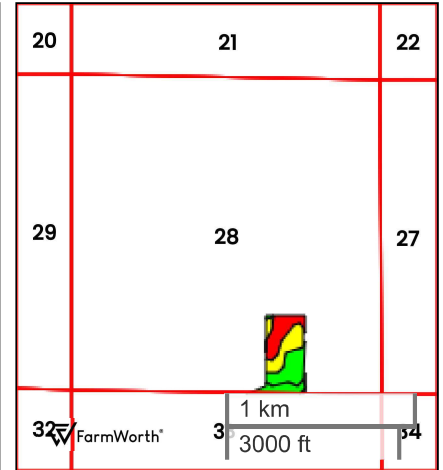
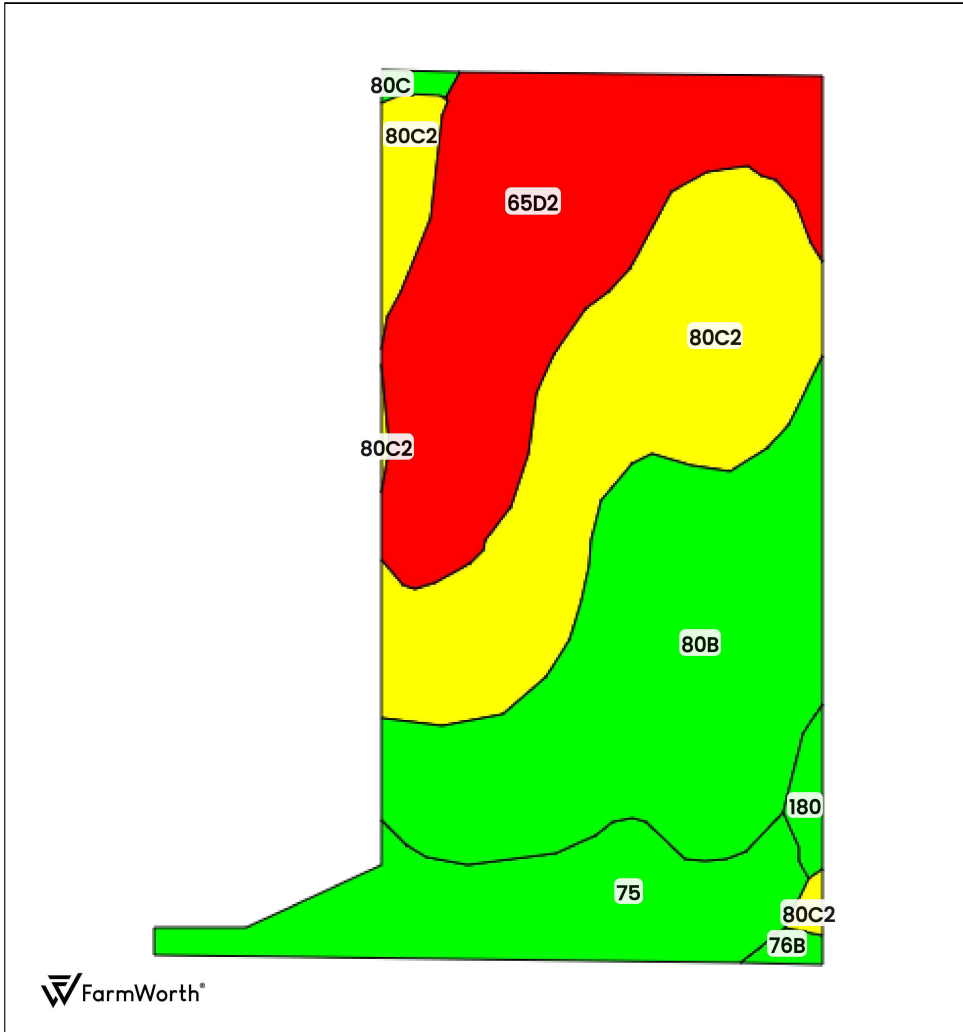

County: **Washington County, IA**  
 Location: **28-74N-6W**  
 Township: **Crawford**  
 Acres: **20.91**  
 Date: **05/28/2026**



FarmWorth, LLC makes no warranties, express or implied, regarding the accuracy of any information provided through FarmWorth.com. User is solely responsible for independently verifying all information prior to use and waives any claims against FarmWorth, LLC arising from inaccuracies in such information.

Code	Description	Acres	% of field	IA CSR2	Overall NCCPI	Soil Class (Irr)	Soil Class (Non-Irr)	Drainage Class
80B	Clinton silt loam, 2 to 5 percent slopes	6.13	29.32 %	80	81	-	2	Moderately well drained
80C2	Clinton silt loam, 5 to 9 percent slopes, eroded	5.74	27.45 %	69	75	-	3	Moderately well drained
65D2	Lindley loam, 9 to 14 percent slopes, moderately eroded	5.62	26.88 %	31	65	-	4	Well drained
75	Givin silt loam, 0 to 2 percent slopes	2.99	14.30 %	84	90	-	1	Somewhat poorly drained
180	Keomah silt loam, 0 to 2 percent slopes	0.23	1.10 %	81	89	-	2	Somewhat poorly drained
76B	Ladoga silt loam, 2 to 5 percent slopes	0.11	0.53 %	86	91	-	2	Moderately well drained
80C	Clinton silt loam, 5 to 9 percent slopes	0.09	0.43 %	72	80	-	3	Moderately well drained
<b>Average:</b>				<b>64.4</b>	<b>76.5</b>			

IA has updated the CSR values for each county to CSR2.  
 Soils data provided by USDA and NRCS.



IGLEHART  
CRP SOILS

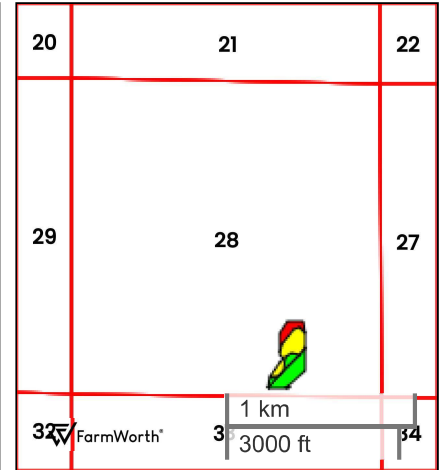
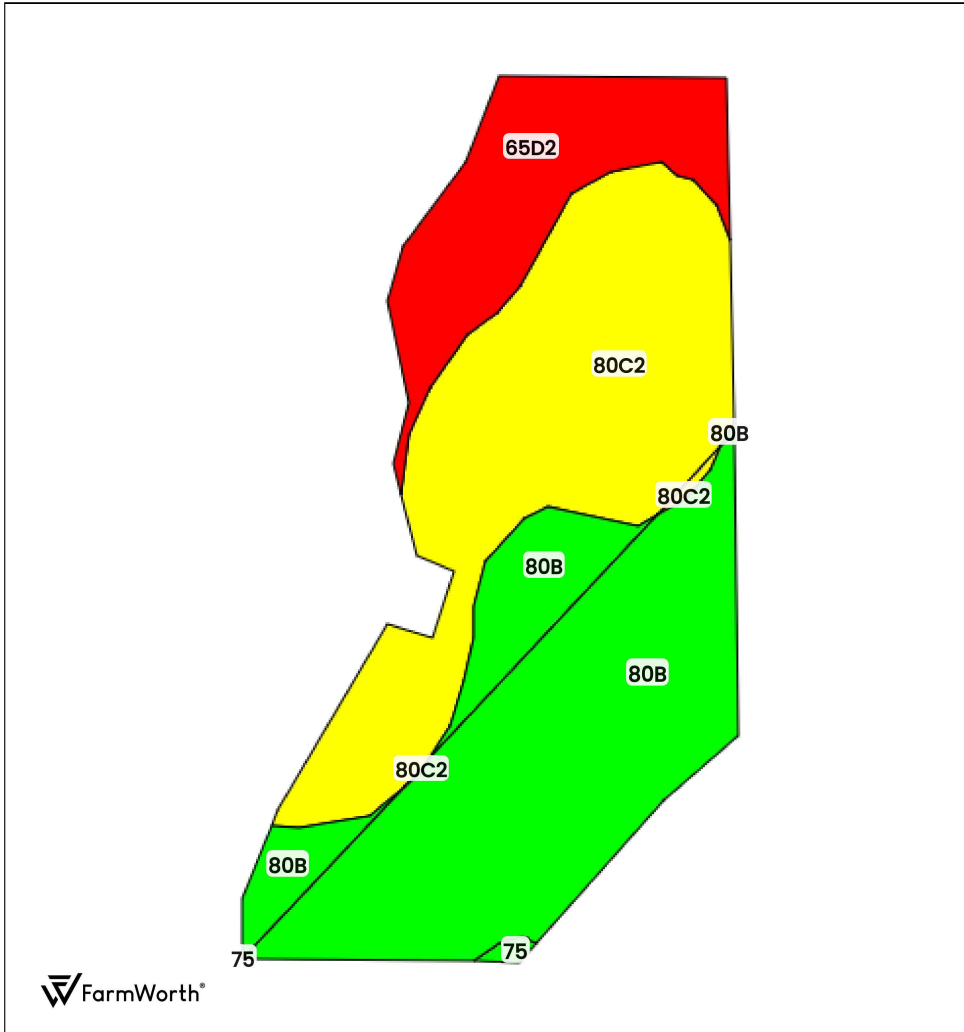

County: **Washington County, IA**  
 Location: **28-74N-6W**  
 Township: **Crawford**  
 Acres: **10.69**  
 Date: **05/28/2026**



FarmWorth, LLC makes no warranties, express or implied, regarding the accuracy of any information provided through FarmWorth.com. User is solely responsible for independently verifying all information prior to use and waives any claims against FarmWorth, LLC arising from inaccuracies in such information.

Code	Description	Acres	% of field	IA CSR2	Overall NCCPI	Soil Class (Irr)	Soil Class (Non-Irr)	Drainage Class
80B	Clinton silt loam, 2 to 5 percent slopes	4.73	44.29 %	80	81	-	2	Moderately well drained
80C2	Clinton silt loam, 5 to 9 percent slopes, eroded	4.13	38.67 %	69	75	-	3	Moderately well drained
65D2	Lindley loam, 9 to 14 percent slopes, moderately eroded	1.79	16.76 %	31	65	-	4	Well drained
75	Givin silt loam, 0 to 2 percent slopes	0.03	0.28 %	84	90	-	1	Somewhat poorly drained
<b>Average:</b>				<b>67.5</b>	<b>76.0</b>			

IA has updated the CSR values for each county to CSR2.  
 Soils data provided by USDA and NRCS.



# IGLEHART TOPOGRAPHY

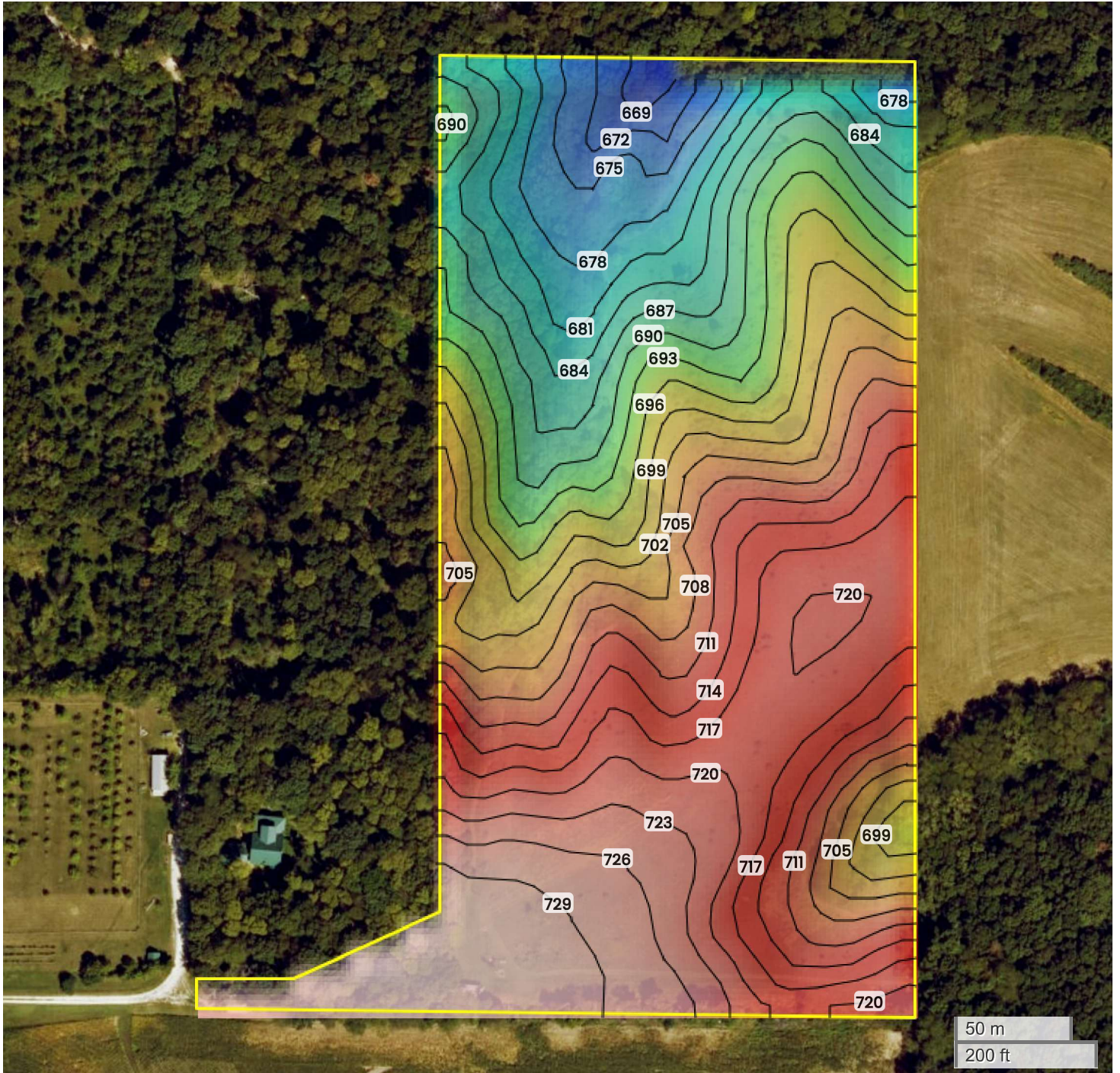

669 ft

729 ft



Center: 41.179417, -91.550050

**28-74N-6W**

**Crawford Township  
Washington County, IA**

Source: USGS 10m DEM

Interval(ft): 3

Max: 729.0 ft

Min: 669.0 ft

Range: 60.0 ft

Average: 699.0 ft

FarmWorth, LLC makes no warranties, express or implied, regarding the accuracy of any information provided through FarmWorth.com. User is solely responsible for independently verifying all information prior to use and waives any claims against FarmWorth, LLC arising from inaccuracies in such information.



# IGLEHART PLAT MAP

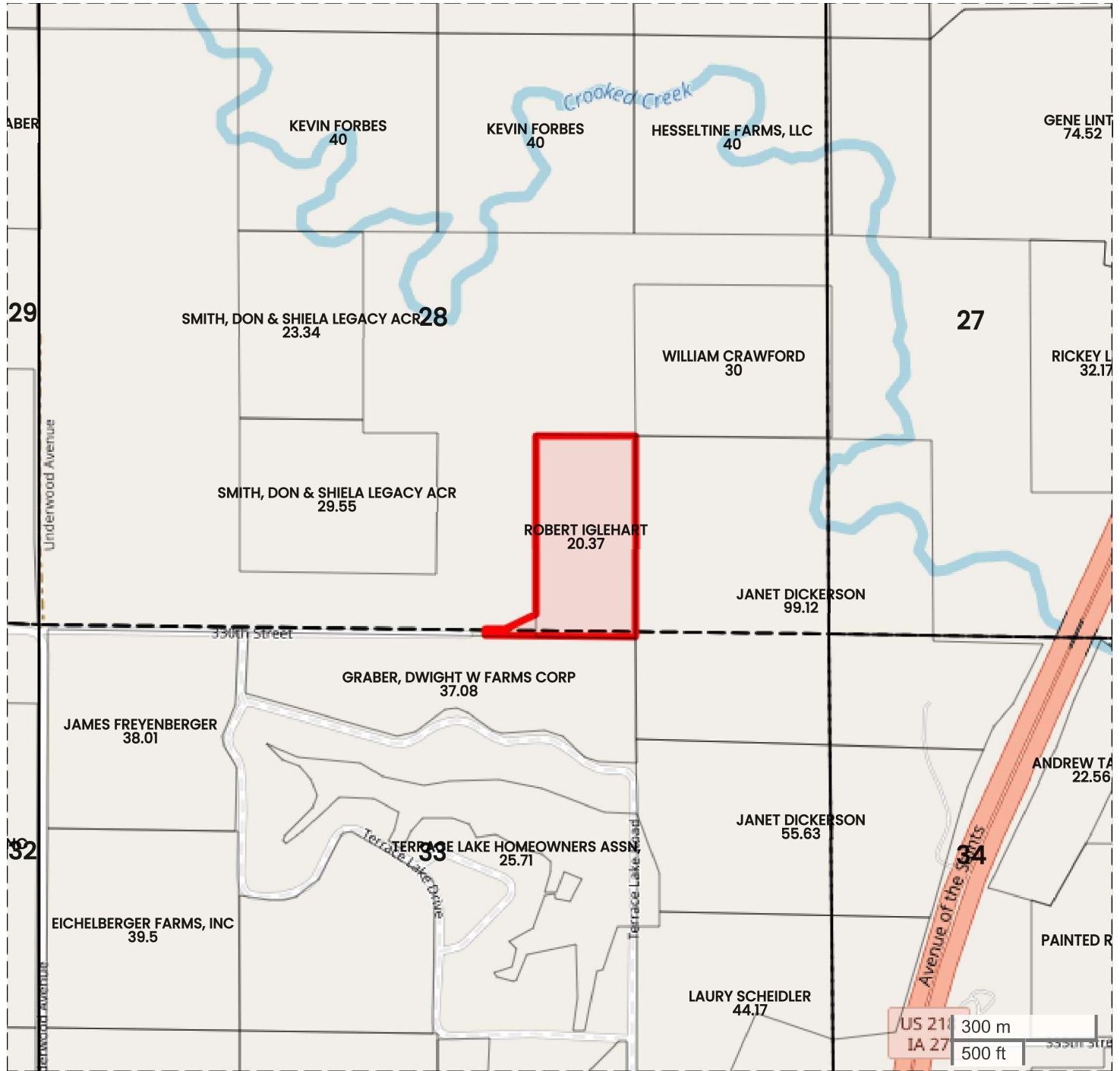

Center: 41.179404, -91.550063

**28-74N-6W**

**Crawford Township**

**Washington County, IA**



FarmWorth, LLC makes no warranties, express or implied, regarding the accuracy of any information provided through FarmWorth.com. User is solely responsible for independently verifying all information prior to use and waives any claims against FarmWorth, LLC arising from inaccuracies in such information.